

Part of the NW 1/4 of Section 25, Township 19 North, Range 17 East, W.M.

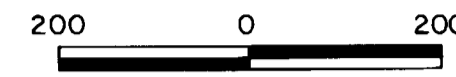

Scale: 1" = 200'



LEGEND

- FOUND ENCASED MONUMENT
- SET 5/8" REBAR WITH SURVEY CAP
- FENCE

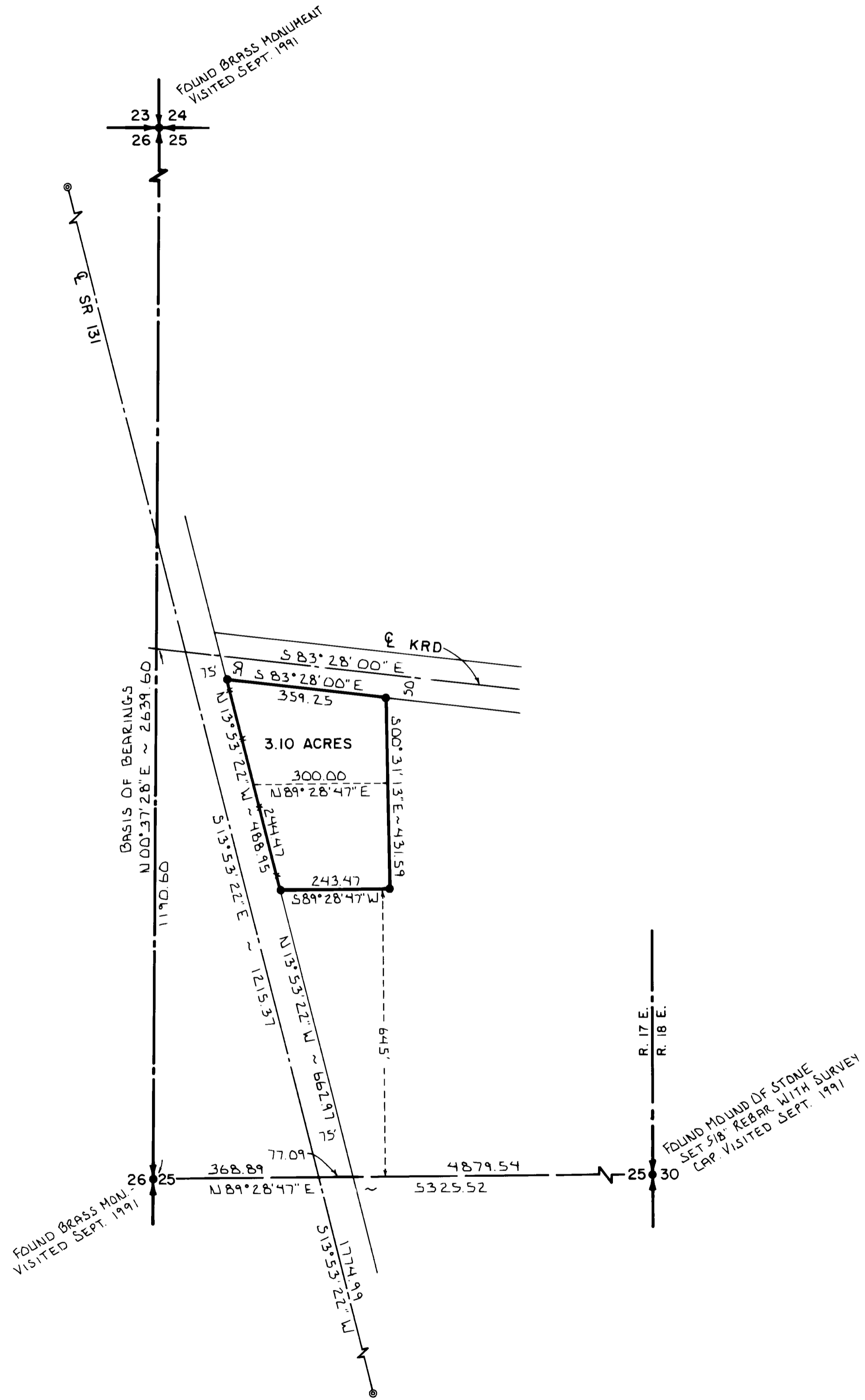

LEGAL DESCRIPTION - A.F.N. 488948

That portion of the following described property that lies Westerly of a line 300 feet East of the Easterly right of way line of SSH 2-1 (SR 131) measured at the mid point between the North line of the following described property and the South line of the following described property:

That portion of the Southwest 1/4 of the Northwest 1/4 of Section 25, Township 19 North, Range 17 East, W.M., lying Easterly of the Easterly right of way line of SSH 2-1 (SR 131); Southerly of the Southerly right of way line of the Kittitas Division, North Branch Canal, known as Highline Canal; Westerly of the centerline of the vacated and abandoned Old Dry Creek Road; and Northerly of the North line of the Southerly 645 feet of the Southwest 1/4 of the Northwest 1/4 of said Section 25; ALL in the County of Kittitas, State of Washington.

NOTES:

1. Section and quarter section corners shown hereon were set as "drove stake and set post in mound" in July of 1872 by Rollin Reeves, Deputy Surveyor. Due to road construction and farming related activities, no original evidence exists at this time. The following is a brief history of the corners:
 NW SEC COR & W 1/4 COR - Found brass cap in rock mound, LS 8250. These monuments were set as a result of the survey filed in Book 4 of Surveys, pages 4 - 10, under A.F.N. 416570, Records of Kittitas County, Washington.
 E 1/4 COR - Found mound of stone at approximate location of proportioned 1/4 corner. Fits east-west fence 1/4 mile to the east. Set 5/8" rebar with aluminum cap in the rock mound. This location also fits the Bureau of Reclamation plans on file with the Kittitas County Dept. of Public Works.
2. The deed call of "Westerly of a line 300 feet East of the Easterly right of way line...measured at the mid point between the North line...and the South line..." was interpreted to be the mid point on the west boundary with the direction of measure being parallel with the south boundary. The east line is perpendicular to the south boundary.
3. This survey was performed using a Topcon GTS-3C total station. The controlling monuments and property corners shown hereon were located, staked and checked from a closed field traverse in excess of 110,000 linear closure after azimuth adjustment.

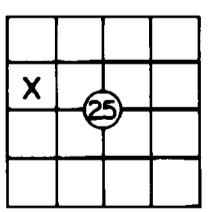

AUDITOR'S CERTIFICATE
 Filed for record this 30th day of March, 1992, at 4:21 P.M., in Book 18 of Surveys at page(s) 140 at the request of CRUSE & NELSON.
 BEVERLY M. ALLENBAUGH by *[Signature]*
 KITTITAS COUNTY AUDITOR

SURVEYOR'S CERTIFICATE
 This map correctly represents a survey made by me or under my direction in conformance with the requirements of the Survey Recording Act at the request of Paula Hake in September of 1991.
[Signature] 9/25/91
 DAVID P. NELSON
 Professional Land Surveyor Date License No. 18092

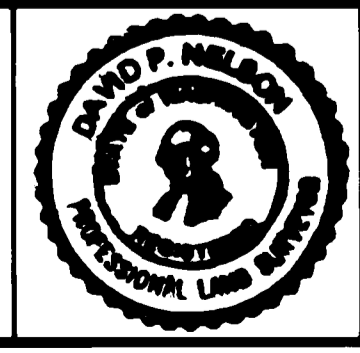

CRUSE & NELSON
 PROFESSIONAL LAND SURVEYORS
 217 East Fourth Street P.O. Box 959
 Ellensburg, WA 98926 Ph. (509) 925-4747
Hake Property

18-140